

ROBERS & BOYD, INC.
CONSULTING ENGINEERS & LAND SURVEYORS

PHONE (414) 763-2652

116 E. CHESTNUT ST.

BURLINGTON, WIS. 53105

PLAT OF SURVEY AND PROPOSED HOUSE LOCATION

Lot 6, Block 3, Bella Vista Subdivision,
 Village of Darien, Walworth County,
 Wisconsin.

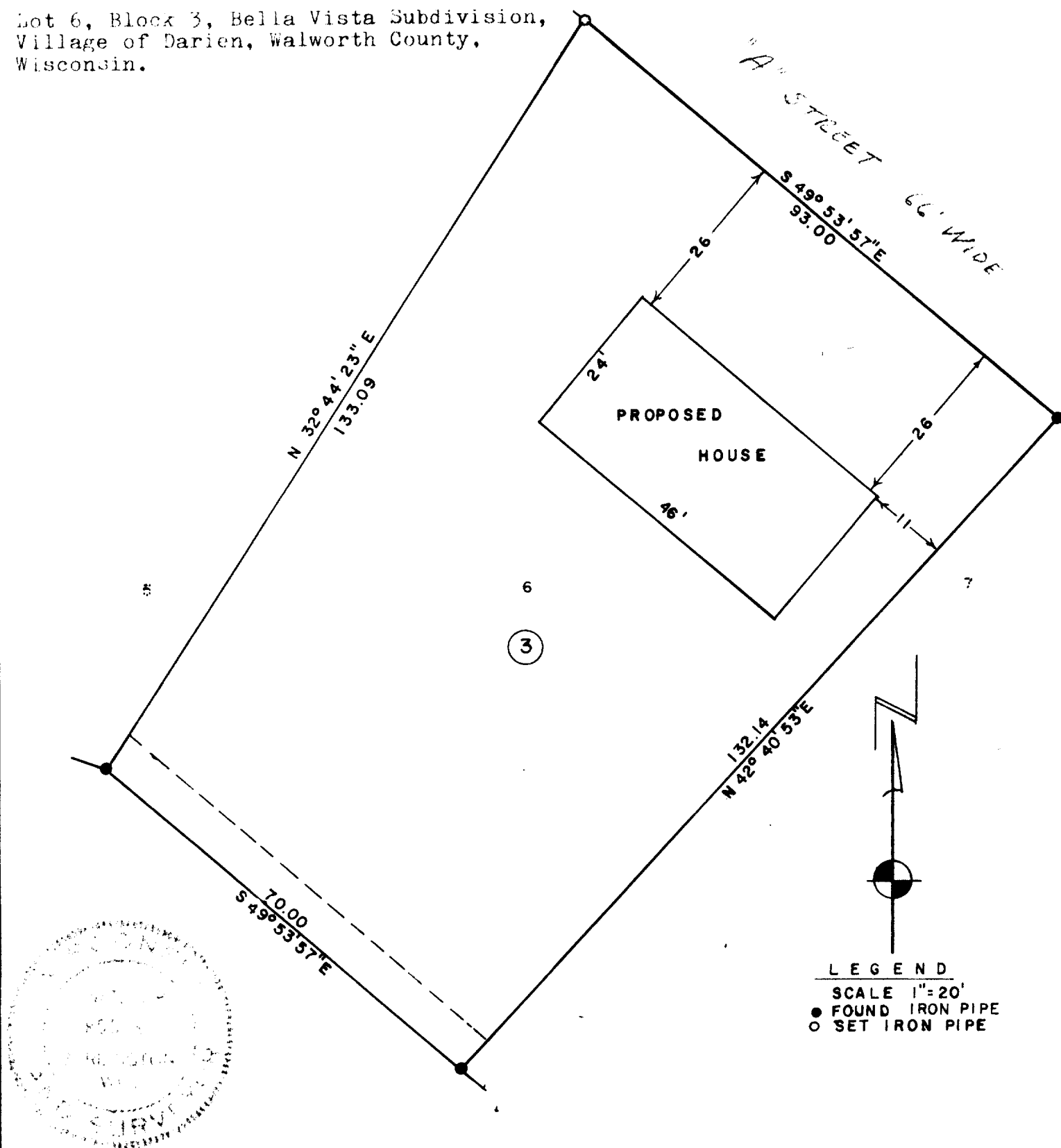

LEGEND

SCALE 1"=20'

● FOUND IRON PIPE
 ○ SET IRON PIPE

I HEREBY CERTIFY THAT WE HAVE SURVEYED THE LANDS DESCRIBED
 ABOVE ACCORDING TO OFFICIAL RECORDS AND THAT THE PLAT
 DRAWN HEREON IS A CORRECT REPRESENTATION OF SAID SURVEY.

WIS. REG. LAND SURVEYOR

DATE 6-11-75

JOB NO. 75077-G